STEP 1
SETTING UP YOUR MONITOR FIRST

10:00

STEP 1 SHOULD TAKE APPROXIMATELY 5 - 10 MINUTES TO COMPLETE

PROSERIES

Package Contents

- 1 - 15" LCD Monitor with Built-in DVR (160GB Hard Drive Installed)
- 1 - Remote Control with Batteries
- 1 - Ethernet Cable
- 4 - Color Cameras
- 4 - Metal Stands
- 4 - 57' Extension Cable
- 1 - CD
- 1 - Power Adapter (standard power cable)
- 1 - Owners Manual
- 1 - Quick Installation Guide

NOT INCLUDED - 1 - BROADBAND ROUTER & COMPUTER

1 Connect Cameras to Monitor.

4 x 1/4" COLOR CCD DIN cameras are included with the Observation System. These cameras have a single cable, and receive power directly from the Observation System.

1. Connect the female end of the supplied 57' extension' cable to the camera
2. Connect the male end of the supplied 57' extension cable to an open DIN channel on the back of the Observation System Continue connecting additional DIN cameras.supplied 57' extension cable to an open DIN channel on the back of the Observation System

MONITOR SIDE

2 Connect one end of the ethernet cable to a broadband router (not included) and the other end to the back of the monitor.

ROUTER (NOT INCLUDED)

MONITOR SIDE

3 Connect one end of the power adapter (standard power cable) to the monitor, the other end to an electrical outlet.

MONITOR SIDE

4 View Picture Image on Monitor.

This unit has has 2 power buttons:

- The Front POWER button will turn the Monitor Display ON/OFF
- The Rear POWER switch will turn the DVR / Camera Display ON/OFF

MONITOR FRONT

MONITOR BACK

FRONT OF THE MONITOR

1. When the Front Panel POWER Button is pressed, and the Monitor displays a BLACK screen (and the Power LED Indicator is flashing Orange), then the system is in VGA MODE. Press the VGA/VIDEO Button to switch to VIDEO MODE.

The Monitor will then display a Blue Screen.

2. If the unit is displaying a BLUE screen and is not displaying the Cameras or DVR Loading Screen (and the Power LED Indicator is solid Green), then the rear POWER SWITCH is not in the ON Position:

- Press the Rear POWER Switch so that the – (ON) indicator is down.
- Press the Front POWER button to turn on the Monitor.
- The Monitor will display the DVR Loading Screen. Once the DVR has completed loading, the Cameras will be displayed

VGA/VIDEO Button POWER LED

LOREX

NETWORK SURVEILLANCE

Information in this document is subject to change without notice. As our products are subject to continuous improvement, Lorex Technology and our subsidiaries reserve the right to modify product design, specifications and prices, without notice and without incurring any obligation. E&OE © 2006 LOREX. All rights reserved.

STEP 2
SET UP REMOTE VIEWING SECOND

40:00

STEP 2 SHOULD TAKE APPROXIMATELY 20 - 40 MINUTES TO COMPLETE

PROSERIES

1 Insert the network video CD software into the computer's CD ROM drive.

2 Follow the instructions from the dialog boxes to guide you through installation

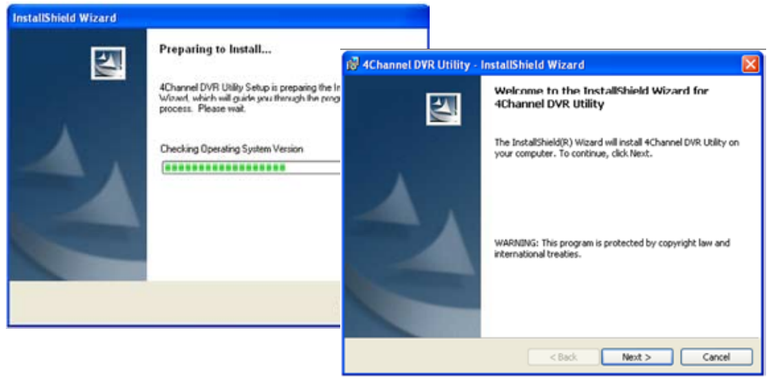

3 Using the Monitor's remote control, press the ONE FRAME BUTTON while in Camera Viewing mode to access the Monitor Configuration screen. Please ensure the remote control has batteries prior to using it.

4 Record the Version Number, IP Address, MAC Address & Product ID below

VERSION: _____

IP ADDRESS : ____ . ____ . ____ . ____ (record the period. It is part of the IP Address)

MAC ADDRESS : ____ : ____ : ____ : ____ : ____ : ____

PRODUCT ID: _____

5 Enter http://dips.dipserv.com in the address bar of your web browser

6 Select the SIGN IN tab to create a New Account. Enter information for:

1. LOGIN ID
2. NAME
3. PASSWORD

Click Sign-in button when finished followed by clicking OK button to confirm a successful Account Setup.

LOREX NETWORK SURVEILLANCE

Information in this document is subject to change without notice. As our products are subject to continuous improvement, Lorex Technology and our subsidiaries reserve the right to modify product design, specifications and prices, without notice and without incurring any obligation. E&OE © 2006 LOREX. All rights reserved.

STEP 2
SET UP REMOTE VIEWING SECOND - Continued

7 Enter the new LOGIN ID and PASSWORD ID you created in Step 6 followed by pressing the LOGIN button. Press OK to confirm a successful login

8 Select the REGISTER DIP tab. Enter the MAC ADDRESS & PRODUCT ID you recorded in Step 4. For DESCRIPTION, enter the name you want to call the System (e.g. Office). Click the REGISTER DIP button, followed by pressing OK to confirm DIP registration

Note: First 6 digits of MAC address already entered and cannot be changed.

9

Port Forward (to the IP of the monitor recorded in Step 4 of this guide) your Router FIRST before proceeding with the Set-up (you must Port Forward Port 14337 & 14338.

All routers are different. To Port Forward your Router:

Refer to your Router's manual for specific instructions on port forwarding (or)

Check the Router configuration guide support document in the consumer guide section on our website http://lorexstore.lorextechnology.com/uploads/PortForward_Guide.pdf

10 Open the NETVIEWER Software from your computer's desktop

11 Ensure the DDNS CONFIGURATION has dips.dipserv.com address by default as the connection address. This Address should not be changed.

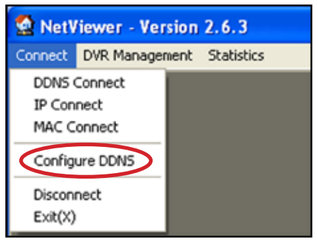

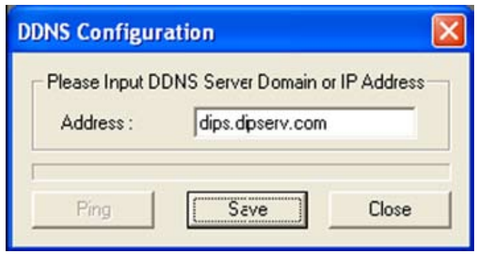

12 From the CONNECT MENU, select DDNS CONNECT. Enter your USER ID and PASSWORD you created in Step 6. Click the checkbox beside USER ID (USER NAME SAVE) to keep your USER ID in program memory. Click the CONNECT button again.

Once a successful connection has been made to the ON-LINE DIPS SERVER, a listing of all configured devices will appear.

Select the Device from the DVR LIST, and click the CONNECT button to start REMOTE VIEWING.

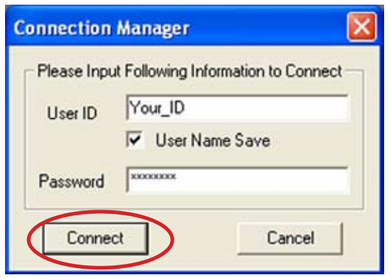

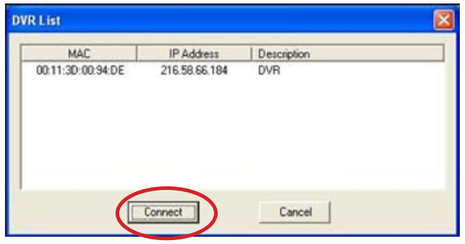

Information in this document is subject to change without notice. As our products are subject to continuous improvement, Lorex Technology and our subsidiaries reserve the right to modify product design, specifications and prices, without notice and without incurring any obligation. E&OE © 2006 LOREX. All rights reserved.

STEP 2
SET UP REMOTE VIEWING SECOND - Continued

PROSERIES

13a

REMOTE ACCESS FOR LOCAL VIEWING (LAN): From the CONNECT menu select IP CONNECT. Enter your IP Address you recorded in Step 4 and Password (the default system password is 111111. May be different if the user changed it on the physical unit). Click the checkbox beside SAVE IP Addresss to keep the IP Address in the Program Memory. Click the CONNECT button.

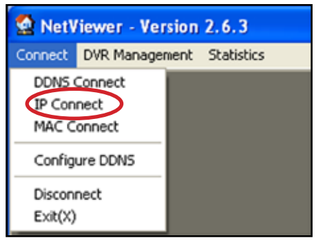

13b

REMOTE ACCESS FOR REMOTE VIEWING (WAN) From the CONNECT menu select IP CONNECT. Enter the Public IP Address (WAN IP) (can be be obtained from http://whatismyip.com). Your computer should be in the same network as your SG15OD2844161 system.

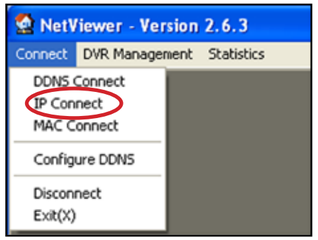

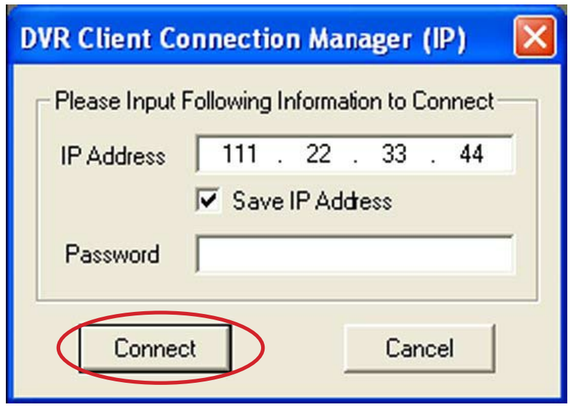

14

From the CONNECT MENU, select MAC CONNECT. Enter your MAC ADDRESS you recorded in Step 4 & PASSWORD you recorded in Step 6. Click the CONNECT button.

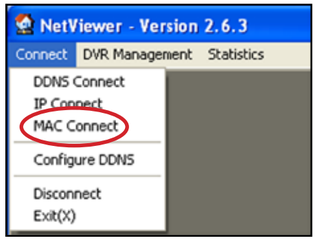

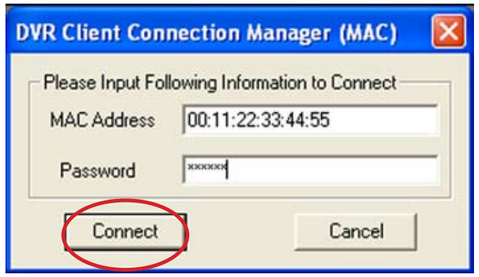

FOR MORE INFORMATION ABOUT THE MONITOR, DVR OR REMOTE FEATURES, PLEASE REFER TO YOUR OWNER'S MANUAL.

It's all on the web

- Product Information
- Specification Sheets
- User Manuals
- Software Updates
- Quick Start Guides
- Firmware Upgrades

FOR ADDITIONAL INFORMATION OR TROUBLESHOOTING HELP, REFER TO YOUR OWNERS MANUAL FOR ASSISTANCE. YOU CAN ALSO CALL OR EMAIL FOR FURTHER SUPPORT.

TOLL FREE TECHNICAL SUPPORT: 1-888-42 LOREX (1-888-425-6739)

EMAIL SUPPORT: SUPPORT@LOREXTECHNOLOGY.COM

WEBSITE: WWW.LOREXCCTV.COM

LOREX NETWORK SURVEILLANCE

Information in this document is subject to change without notice. As our products are subject to continuous improvement, Lorex Technology and our subsidiaries reserve the right to modify product design, specifications and prices, without notice and without incurring any obligation. E&OE © 2006 LOREX. All rights reserved.