Lorex Client 11

Lorex Client 11 is a software for the PC that allows you to control, and manage multiple DVRs. Lorex Client 11 allows you to view, search, and backup video from your system remotely.

Minimum System Requirements

- Pentium® 4 or above
- Windows XP/Vista/7
- 256 MB RAM or greater
- 16 MB of video memory
- LAN] 10/100 BaseT Network

Prerequisites

- Set up your system for DDNS access.
-
- Port forward the required Client Port to your router.

Installing Lorex Client 11

- 1 Download and install the Lorex Client 11 software on the Lorex Website (www.lorexcctv.com), under your DVRs' product page.

- 2 Double-click the installation file (), and follow the on-screen instructions.

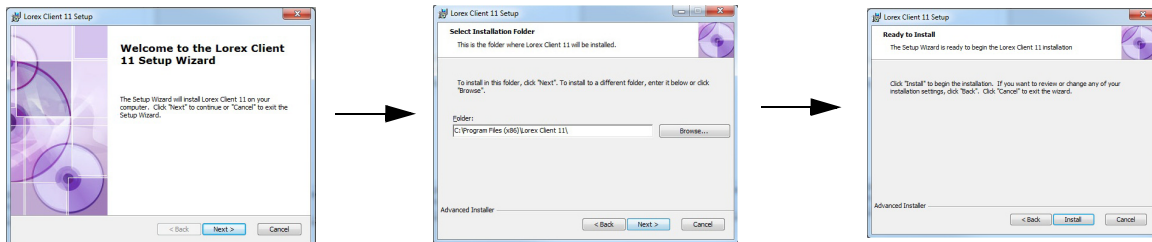

- 3 Double-click the Lorex Client 11 icon () to launch the software.

Adding your DVR to Lorex Client 11

To add you DVR to Lorex Client 11:

- 1 Click **Config**. The configuration window opens.

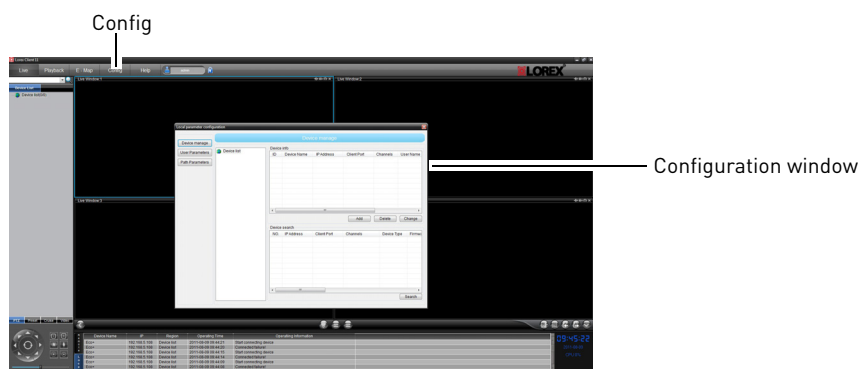

- 2 Click **Add**.

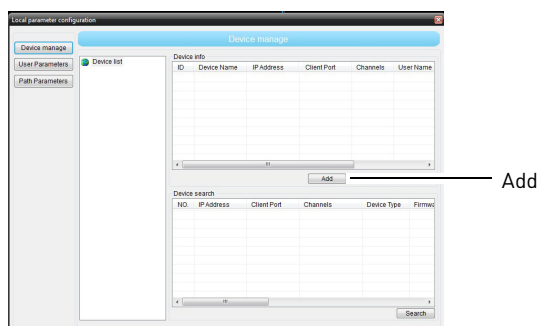

- 3 Configure the following:

- **Device:** Enter the desired DVR name.
- **Client Port:** Enter the DVR's client port (default, port 9000)
- **User name:** Enter the DVR's user name (default, admin)
- **Device IP:** Enter the DVR's DDNS address or local IP address.

NOTE: Enter your DDNS address without "http://". For example, enter: **tomsmith.lorexddns.net**.

- **Password:** The default password for the client is 000000.
- **Auto Login:** Select Enable or Disable.

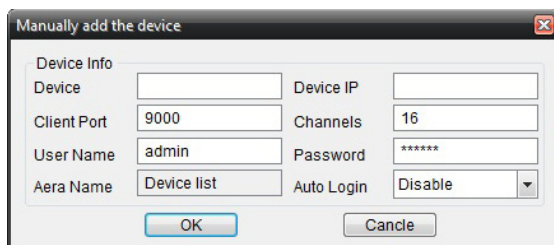

- 4 Click **OK** to save your settings.

Connect to your DVR

Once you configure you DVR settings in the Software Client, your DVR populates in the left column.

To connect to your DVR:

- 1 Right-click on your DVR, and click **Login**.



- 2 Right-click on your DVR, and click **Open All Channels**.

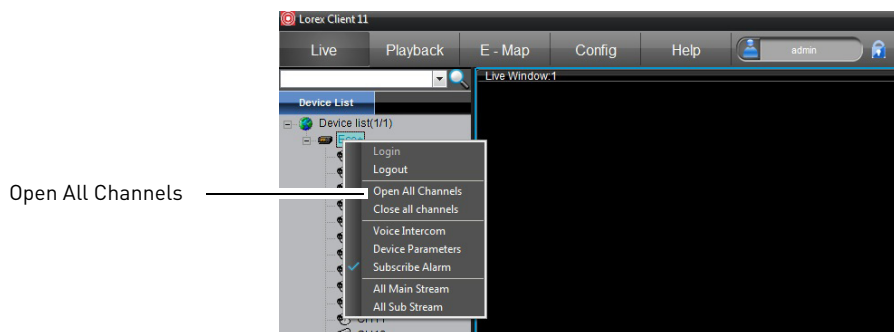

- 3 Click the grid icons to view up to 16 channels simultaneously.



Searching for Video

To search for video:

- 1 Click **Playback**.

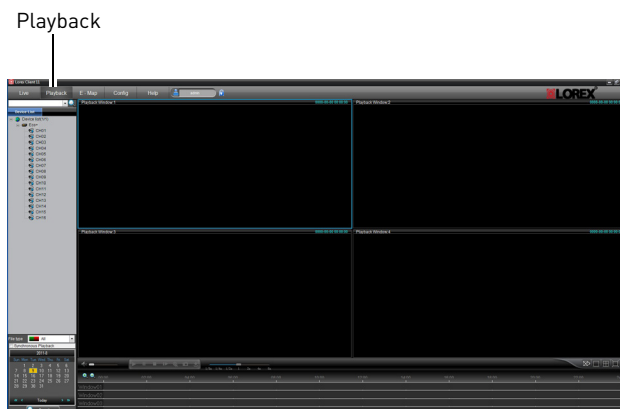

- 2 Drag the channels that you wish to search, into the quad screen.

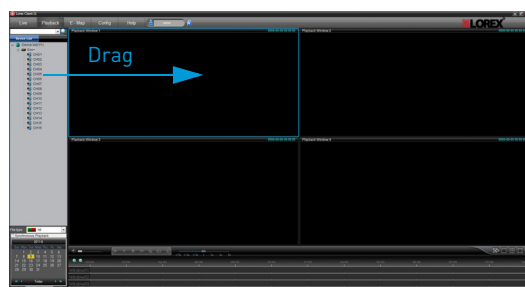

- 3 In the Calendar, select the desired month and date you wish to search for video. Click **Search**.

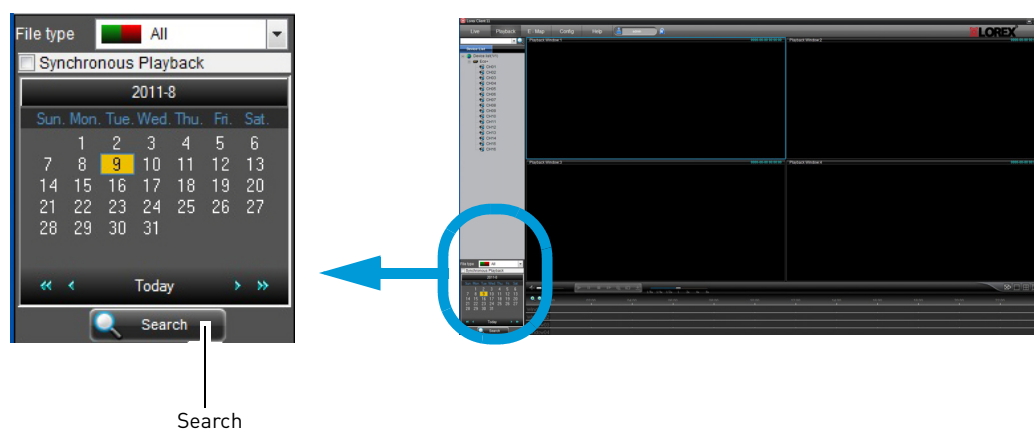

- 4 The search time line populates with a green bar.

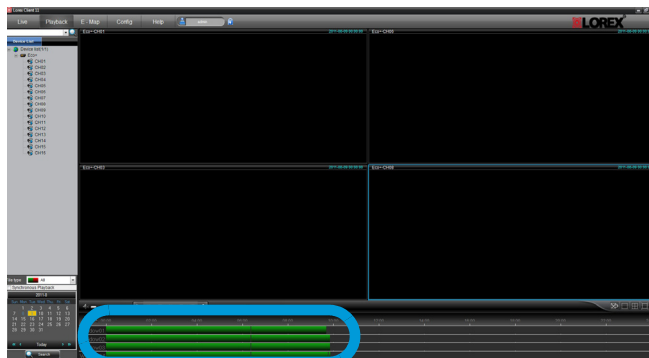

Video time line

- 5 Click the channel that you wish to begin playback, then click the play button (). Video playback begins on the selected channel only. Repeat the process for the remaining channels.

Click on the channel
that you wish to view
video

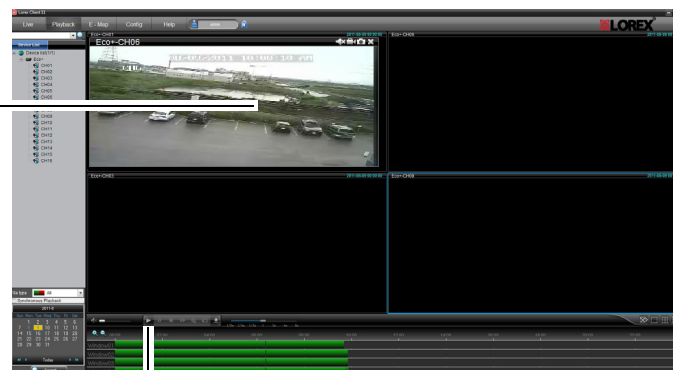

Click play

NOTE: You can view up to 4 channels at once.

Timeline Tips

- Click in the desired area of the timeline to jump forward or backward in the video.

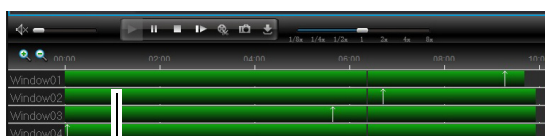

Timeline

Taking a Screen Shot

You can take a screen shot of the channel. The image saves into the default save directory (C:\Program Files\Lorex Client 11\Capture).

To take a screen capture of a channel:

- 1 Click the  icon on the desired channel. The image saves to the default directory.



Recording Video

To capture video onto the hard drive:

- 1 Click the  icon to start recording. Click  again to stop recording.



NOTE: The default video save directory is: C:\Program Files\Lorex Client 11\Download\RecordFile.

Configuring the system settings

To configure the system menu:

- 1 Right-click on the name of your DVR on the left-handed column. Click **Device Parameters**.

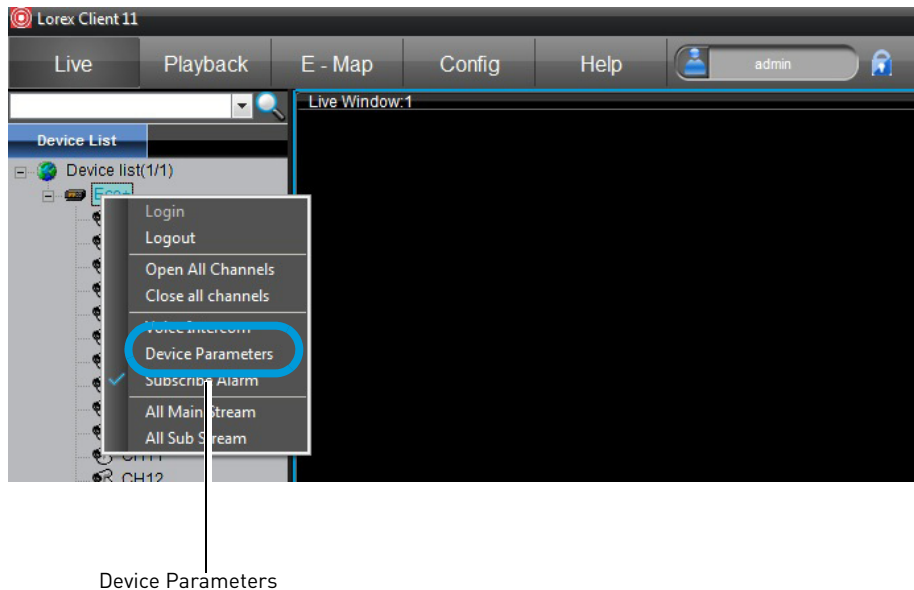

- 2 Configure the system settings as required. Note that the menu structure is similar to the local and remote viewing.

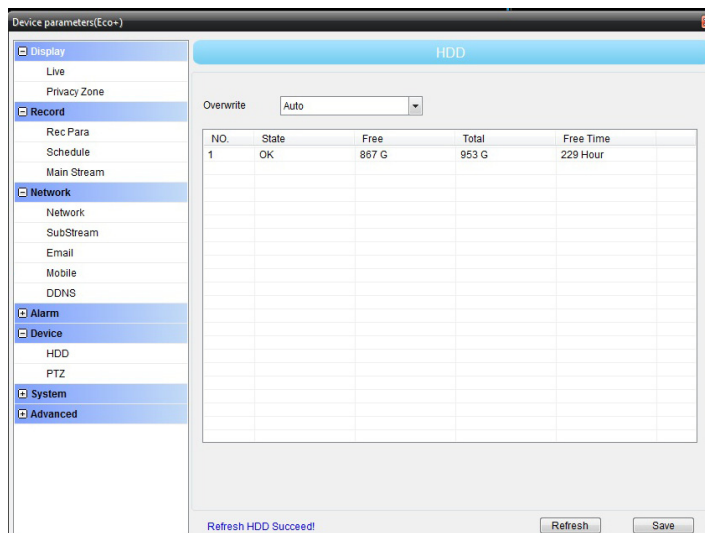

Changing the Save directory

To change the default save directory:

- 1 Click the **Config** tab→ **Path Parameters**.
- 2 Configure the following:
 - **Download Path:** Select the save directory for recorded video.
 - **Image Capture:** Select the save directory for screen captures.

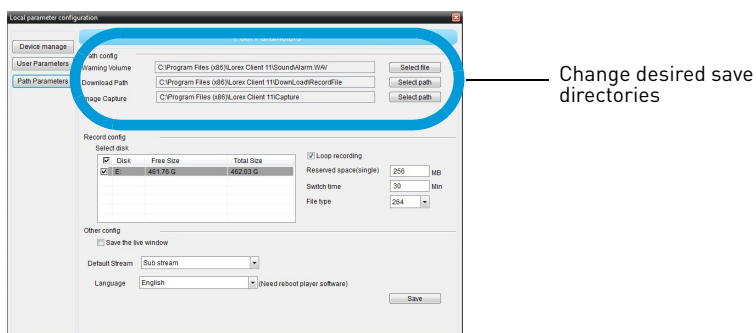

Adding new users

To add new users to the DVR:

- 1 Click the **Config** tab→ **User Parameters**.
- 2 Click **Add**.

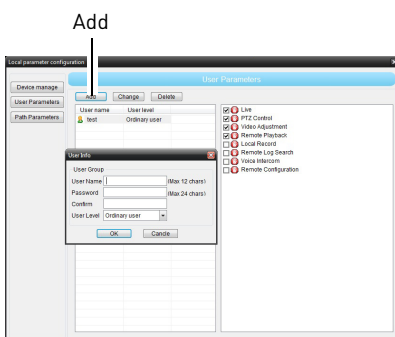

- 3 Enter the new user name and password. Click **OK** to save your settings.

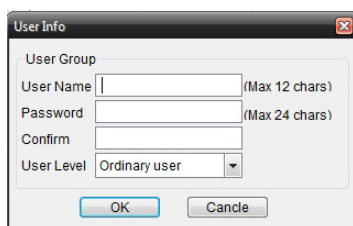

- 4 Select the desired menus the user will have access to. Click **OK** to save your settings.

